

Kingborough Council

Development Application: DA-2024-351

Plan Reference No: P3

Date Received: 10/01/2025

Date placed on Public Exhibition: 15/01/2025



LIQUORLAND

MONTAGE PACKAGE

KINGSTON PLAZA - STAGE 2

Kingston Plaza, 20 Channel Hwy, Kingston

07 JANUARY 2025

Job Number: 5144

Ver: 07

No Hotel signage works



STORE LOCATION:

Kingborough Council

Development Application: DA-2024-351

Plan Reference No: P3

Date Received: 10/01/2025

Date placed on Public Exhibition: 15/01/2025



| | | | | | |
|--|--|-------------------------|---------------------|--------------------|--------------------|
| CLIENT: Liquorland | FILE NAME: Kingston Plaza - Stage 2 (Bentleigh) External Signage Pack Ver07 | DATE: 07/01/2025 | DRAWN BY: AG | VERSION: 07 | PAGE: 02/13 |
| PROJECT: Kingston Plaza BG JOB NO: 5144 | FILE PATH: J:\PROJECTS\L\Liquorland\08 TAS\20 Acquisition Stores\Kingston Plaza\2.2. PRODUCTION\2. DESIGN MONTAGE | | | | |

STORE ELEVATION:

Kingborough Council
 Development Application: DA-2024-351
 Plan Reference No: P3
 Date Received: 10/01/2025
 Date placed on Public Exhibition: 15/01/2025



| | | | | | |
|--|--|-------------|-----------------|----------------|-------------|
| CLIENT: Liquorland | FILE NAME: Kingston Plaza - Stage 2 (Bentleigh) External Signage Pack Ver07 | DATE | DRAWN BY | VERSION | PAGE |
| PROJECT: Kingston Plaza BG JOB NO: 5144 | FILE PATH: J:\PROJECTS\L\Liquorland\08 TAS\20 Acquisition Stores\Kingston Plaza\2.2. PRODUCTION\2. DESIGN MONTAGE | 07/01/2025 | AG | 07 | 03/13 |

KINGSTON PLAZA SIGNAGE SCOPE - STAGE 2



SIGN 1 STORE ENTRY SIGN - Non-illuminated
QTY. 1 2mm Aluminium panel with digitally printed black with matt laminate, with all edges to be wrapped.
 Size: 6000mmW x 1200mmH

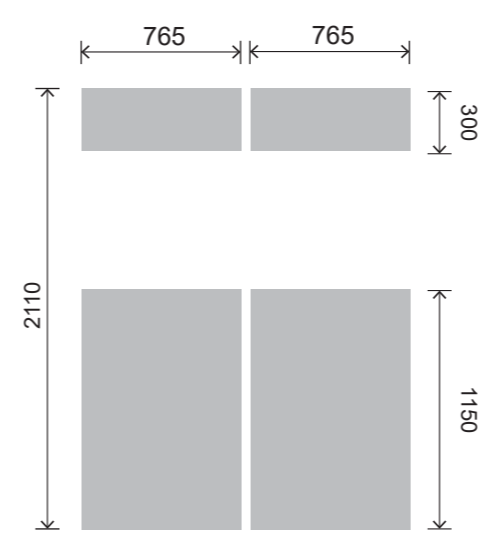

SIGN 4 SIDE ELEVATION GLAZINGS
QTY. 1 Frosted vinyl applied externally to glazing.
 Size: 765mmW x 300mmH x2
 765mmW x 1150mmH x2

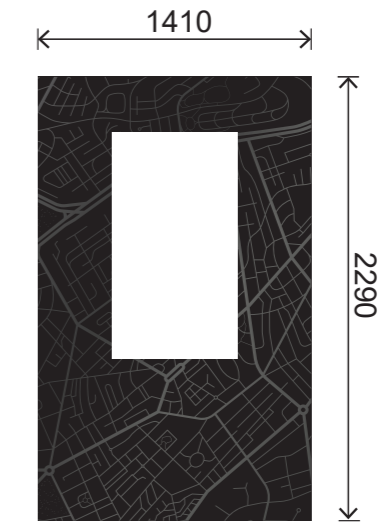

SIGN 5 AIRLOCK GLAZINGS
QTY. 1 Digitally printed road map applied externally to glazing. Apply black matt vinyl first, then apply digitally printed graphics.
 Size: 1410mmW x 2290mmH

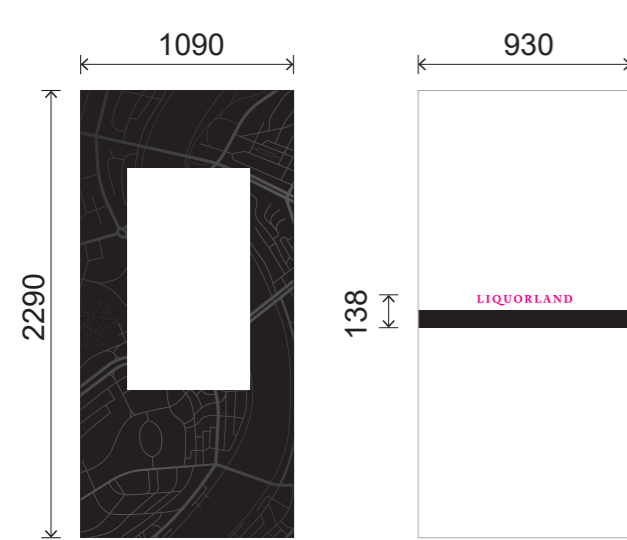

SIGN 2 GLAZINGS & VISION STRIPS
QTY. 1 Digitally printed road map applied externally to glazing. Apply black matt vinyl first, then apply digitally printed graphics. Computer-cut black & white vinyl, installed internally from top of vision strip to ground 1150mm.
 Size: 1090mmW x 2290mmH
 930mmW x 138mmH



SIGN 3 SIDE ELEVATION GLAZINGS
QTY. 1 Digitally printed road map applied externally to glazing. Apply black matt vinyl first, then apply digitally printed graphics.
 Size: 765mmW x 2110mmH



SIGN 6 UNDER AWNING D/S SIGN
QTY. 2 4.5mm opal acrylic with black matt CCV. Upgrade LED's.
 Paint box black.
 Approx Size: 1800mmW x 400mmH

Kingborough Council
 Development Application: DA-2024-351
 Plan Reference No: P3
 Date Received: 10/01/2025
 Date placed on Public Exhibition: 15/01/2025

| CLIENT: | FILE NAME: | DATE | DRAWN BY | VERSION | PAGE |
|----------------|--|------------|----------|---------|-------|
| Liquorland | Kingston Plaza - Stage 2 (Bentleigh) External Signage Pack Ver07 | 07/01/2025 | AG | 07 | 04/13 |
| PROJECT: | FILE PATH: | | | | |
| Kingston Plaza | J:\PROJECTS\L\Liquorland\08 TAS\20 Acquisition Stores\Kingston Plaza\2.2. PRODUCTION\2. DESIGN MONTAGE | | | | |
| BG JOB NO: | 5144 | | | | |



PROPOSED



EXISTING



SIGN 1

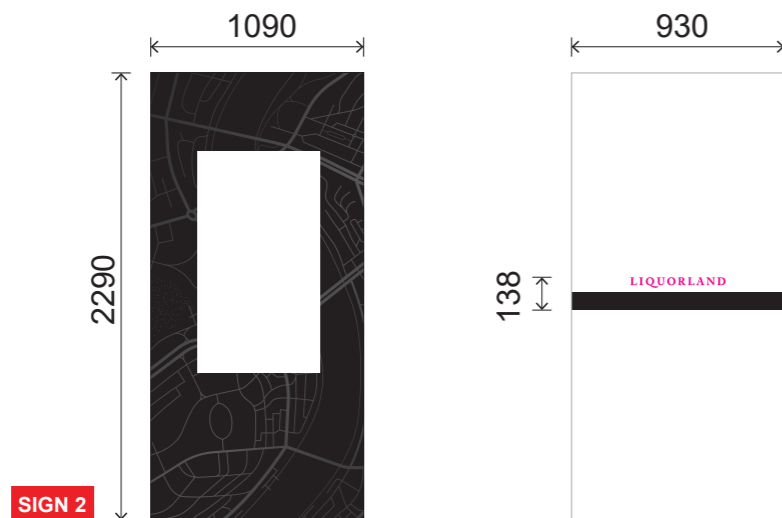

SIGN 2

SIGN TYPE 1 & 2:

1. Store Entry Sign - Non-illuminated
2. Glazings & Vision Strip

Size:

1. Approx: 6000mmW x 1200mmH
2. 1090mmW x 2290mmH

Scale: NTS

Material:

1. 2mm Aluminium panel with digitally printed black with matt laminate, with all edges to be wrapped. L=420mmH
2. Digitally printed road map applied externally to glazing. Apply black matt vinyl first, then apply digitally printed graphics.

Computer-cut black & white vinyl, installed internally from top of vision strip to ground 1150mm.

Notes:

Existing Store Front Sign to be relocated to location on page 7.

Kingborough Council
Development Application: DA-2024-351
Plan Reference No: P3
Date Received: 10/01/2025
Date placed on Public Exhibition: 15/01/2025

Colours:



| | | | | | |
|--|--|-------------------------|---------------------|--------------------|--------------------|
| CLIENT: Liquorland | FILE NAME: Kingston Plaza - Stage 2 (Bentleigh) External Signage Pack Ver07 | DATE: 07/01/2025 | DRAWN BY: AG | VERSION: 07 | PAGE: 05/13 |
| PROJECT: Kingston Plaza BG JOB NO: 5144 | FILE PATH: J:\PROJECTS\L\Liquorland\08 TAS\20 Acquisition Stores\Kingston Plaza\2.2. PRODUCTION\2. DESIGN MONTAGE | | | | |

REAR OF STORE ENTRY:

Kingborough Council

Development Application: DA-2024-351
 Plan Reference No: P3
 Date Received: 10/01/2025
 Date placed on Public Exhibition: 15/01/2025



| | | | | | |
|--|--|-------------------------|---------------------|--------------------|--------------------|
| CLIENT: Liquorland | FILE NAME: Kingston Plaza - Stage 2 (Bentleigh) External Signage Pack Ver07 | DATE: 07/01/2025 | DRAWN BY: AG | VERSION: 07 | PAGE: 06/13 |
| PROJECT: Kingston Plaza BG JOB NO: 5144 | FILE PATH: J:\PROJECTS\L\Liquorland\08 TAS\20 Acquisition Stores\Kingston Plaza\2.2. PRODUCTION\2. DESIGN MONTAGE | | | | |



PROPOSED



EXISTING



SIGN TYPE 3:

Side Elevation
Glazings

Size:
765mmW x 2110mmH Qty.2

Scale: NTS

Material:
Digitally printed road map applied externally to glazing.
Apply black matt vinyl first, then apply digitally printed graphics.

Notes:
Permanently closed doors. Fixtures and counter behind.
Existing vinyls applied externally.

Kingborough Council
Development Application: DA-2024-351
Plan Reference No: P3
Date Received: 10/01/2025
Date placed on Public Exhibition: 15/01/2025

Colours:

 BLACK
  DIGITAL PRINT CMYK
 OPAL ACRYLIC

| | | | | | |
|--|--|-------------------------|---------------------|--------------------|--------------------|
| CLIENT: Liquorland | FILE NAME: Kingston Plaza - Stage 2 (Bentleigh) External Signage Pack Ver07 | DATE: 07/01/2025 | DRAWN BY: AG | VERSION: 07 | PAGE: 07/13 |
| PROJECT: Kingston Plaza BG JOB NO: 5144 | FILE PATH: J:\PROJECTS\L\Liquorland\08 TAS\20 Acquisition Stores\Kingston Plaza\2.2. PRODUCTION\2. DESIGN MONTAGE | | | | |



PROPOSED



EXISTING

SIGN TYPE 4:

Side Elevation
Glazings

Size:

765mmW x 300mmH Qty.2
765mmW x 1150mmH Qty.2

Scale: NTS

Material:

Frosted vinyl externally to glazing.

Notes:

Permanently closed doors. Store room behind.
Existing vinyls applied externally.

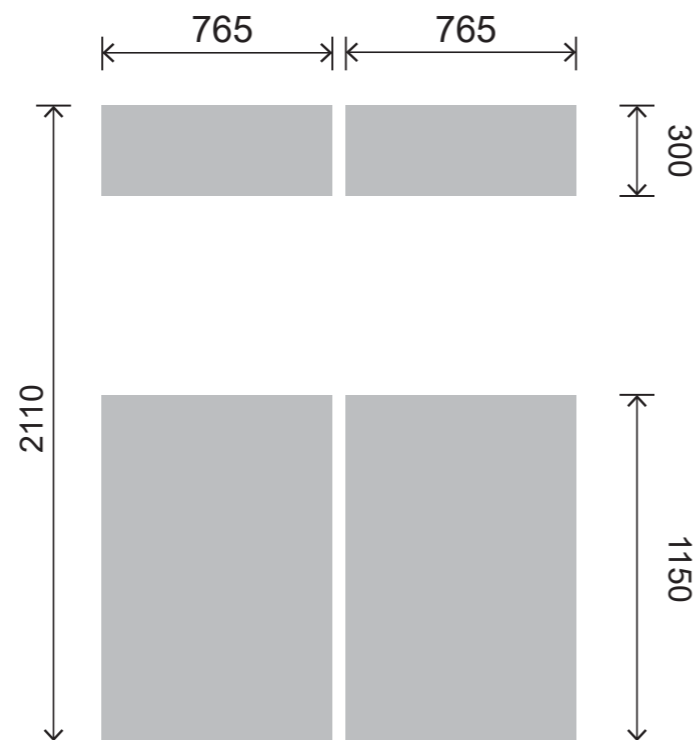

Kingborough Council

Development Application: DA-2024-351

Plan Reference No: P3

Date Received: 10/01/2025

Date placed on Public Exhibition: 15/01/2025

Colours:



FROST



DIGITAL PRINT CMYK



CLEAR WINDOW

| | | | | | |
|--|--|-------------------------|---------------------|--------------------|--------------------|
| CLIENT: Liquorland | FILE NAME: Kingston Plaza - Stage 2 (Bentleigh) External Signage Pack Ver07 | DATE: 07/01/2025 | DRAWN BY: AG | VERSION: 07 | PAGE: 08/13 |
| PROJECT: Kingston Plaza BG JOB NO: 5144 | FILE PATH: J:\PROJECTS\L\Liquorland\08 TAS\20 Acquisition Stores\Kingston Plaza\2.2. PRODUCTION\2. DESIGN MONTAGE | | | | |



PROPOSED



EXISTING

SIGN TYPE 5:
 Airlock Glazings

Size:
 1410mmW x 2290mmH

Scale: NTS



Material:
 Digitally printed road map applied externally to glazing.
 Apply black matt vinyl first, then apply digitally printed graphics.

Notes:
 Existing vinyls applied externally.



Kingborough Council
 Development Application: DA-2024-351
 Plan Reference No: P3
 Date Received: 10/01/2025
 Date placed on Public Exhibition: 15/01/2025

Colours:

| | | | |
|---|--------------|---|--------------------|
|  | BLACK |  | DIGITAL PRINT CMYK |
|  | OPAL ACRYLIC | | |

| | | | | | |
|--|--|-------------------------|---------------------|--------------------|--------------------|
| CLIENT: Liquorland | FILE NAME: Kingston Plaza - Stage 2 (Bentleigh) External Signage Pack Ver07 | DATE: 07/01/2025 | DRAWN BY: AG | VERSION: 07 | PAGE: 09/13 |
| PROJECT: Kingston Plaza BG JOB NO: 5144 | FILE PATH: J:\PROJECTS\L\Liquorland\08 TAS\20 Acquisition Stores\Kingston Plaza\2.2. PRODUCTION\2. DESIGN MONTAGE | | | | |



PROPOSED



EXISTING

SIGN TYPE 6:

Under Awning Sign D/S
 Illuminated.

Size:

Approx: 1800mmW x 400mmH

Scale: NTS

Material:

4.5mm opal acrylic with black matt CCV. Upgrade LED's.
 Paint box black.

Notes:

Height above NGL is approx. 3.7m
 Depth of box is approx. 300mm



Kingborough Council
 Development Application: DA-2024-351
 Plan Reference No: P3
 Date Received: 10/01/2025
 Date placed on Public Exhibition: 15/01/2025

Colours:

 BLACK
  DIGITAL PRINT CMYK
 OPAL ACRYLIC

| | | | | | |
|--|--|-------------------------|---------------------|--------------------|--------------------|
| CLIENT: Liquorland | FILE NAME: Kingston Plaza - Stage 2 (Bentleigh) External Signage Pack Ver07 | DATE: 07/01/2025 | DRAWN BY: AG | VERSION: 07 | PAGE: 10/13 |
| PROJECT: Kingston Plaza BG JOB NO: 5144 | FILE PATH: J:\PROJECTS\L\Liquorland\08 TAS\20 Acquisition Stores\Kingston Plaza\2.2. PRODUCTION\2. DESIGN MONTAGE | | | | |



EXISTING SIGNAGE:

Pylon Signs
 Vision Strips

Size:

Pylons:
 1700mmW x 900mmH
 1660mmW x 640mmH
Vision Strips:
 1315mmW x 138mmH

Scale: NTS

Material:

Pylons:
 Remove existing vinyl and replace with new black vinyl.
Vision Strips:
 Computer-cut black & white vinyl,

Kingborough Council

Development Application: DA-2024-351

Plan Reference No: P3

Date Received: 10/01/2025

Date placed on Public Exhibition: 15/01/2025

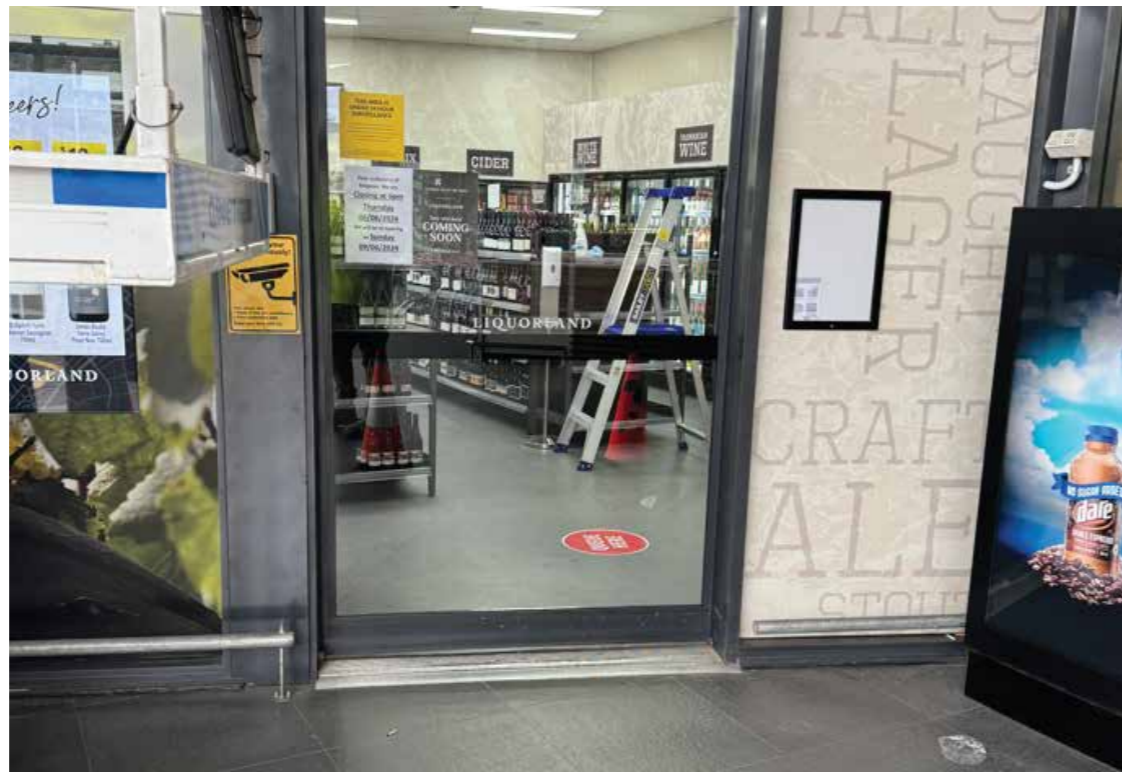

| | | | | | |
|--|--|-------------------------|---------------------|--------------------|--------------------|
| CLIENT: Liquorland | FILE NAME: Kingston Plaza - Stage 2 (Bentleigh) External Signage Pack Ver07 | DATE: 07/01/2025 | DRAWN BY: AG | VERSION: 07 | PAGE: 11/13 |
| PROJECT: Kingston Plaza BG JOB NO: 5144 | FILE PATH: J:\PROJECTS\L\Liquorland\08 TAS\20 Acquisition Stores\Kingston Plaza\2.2. PRODUCTION\2. DESIGN MONTAGE | | | | |



**EXISTING SIGNAGE
 for retrospective approval:**

Window Signs

Size:
 as noted on images

Scale: NTS

Material:
 Vinyl applied externally to window glazings.



Kingborough Council
 Development Application: DA-2024-351
 Plan Reference No: P3
 Date Received: 10/01/2025
 Date placed on Public Exhibition: 15/01/2025

| | | | | | |
|--|--|-------------------------|---------------------|--------------------|--------------------|
| CLIENT: Liquorland | FILE NAME: Kingston Plaza - Stage 2 (Bentleigh) External Signage Pack Ver07 | DATE: 07/01/2025 | DRAWN BY: AG | VERSION: 07 | PAGE: 12/13 |
| PROJECT: Kingston Plaza BG JOB NO: 5144 | FILE PATH: J:\PROJECTS\L\Liquorland\08 TAS\20 Acquisition Stores\Kingston Plaza\2.2. PRODUCTION\2. DESIGN MONTAGE | | | | |

Version Details

| | |
|-----------|--|
| 01 | 25/03/2024 - AB - Initial release for client review |
| 02 | 29/07/2024 - AB - Added large store entry sign to pack |
| 03 | 05/08/2024 - AB - Removed all glazings from pack. |
| 04 | 11/09/2024 - AB - Added glazings back in |
| 05 | 17/09/2024 - AB - Added 'team member & front entrance' decals on glazings, added new lightbox. |
| 06 | 07/11/2024 - AG - Existing window signs added for retrospective DA approval. |
| 07 | 07/01/2025 - AG - Coverage of windows in Sign Type 4 amended to comply with DA performance criteria. |

Kingborough Council
 Development Application: DA-2024-351
 Plan Reference No: P3
 Date Received: 10/01/2025
 Date placed on Public Exhibition: 15/01/2025



| | | | | | |
|--|--|-------------|-----------------|----------------|-------------|
| CLIENT: Liquorland | FILE NAME: Kingston Plaza - Stage 2 (Bentleigh) External Signage Pack Ver07 | DATE | DRAWN BY | VERSION | PAGE |
| PROJECT: Kingston Plaza BG JOB NO: 5144 | FILE PATH: J:\PROJECTS\L\Liquorland\08 TAS\20 Acquisition Stores\Kingston Plaza\2.2. PRODUCTION\2. DESIGN MONTAGE | 07/01/2025 | AG | 07 | 13/13 |