

APPLICATION FOR PLANNING APPROVAL

Application Number: DA-2024-240
Proposal: Change in operating hours
Subject Site: 28 Bloomsbury Lane, Kettering
Responsible Planning Officer: Sonali Raj

Advertised Documents:

- Application Letter

Available upon request:

- Application Form
- Copy of Title

NOTE: The documents included for advertising (public notice) have been provided by the applicant. The advertising of the documentation does not confirm that Council agrees with, or endorses, the content or assessments.

Representations:

Representations must be provided in writing to Council stating the reasons why you support or object to the application. Representations for this application must be submitted by 11.59pm on **2 August 2024**; and can be delivered in person to the Civic Centre, posted to Locked Bag 1, Kingston 7050 or emailed to kc@kingborough.tas.gov.au.

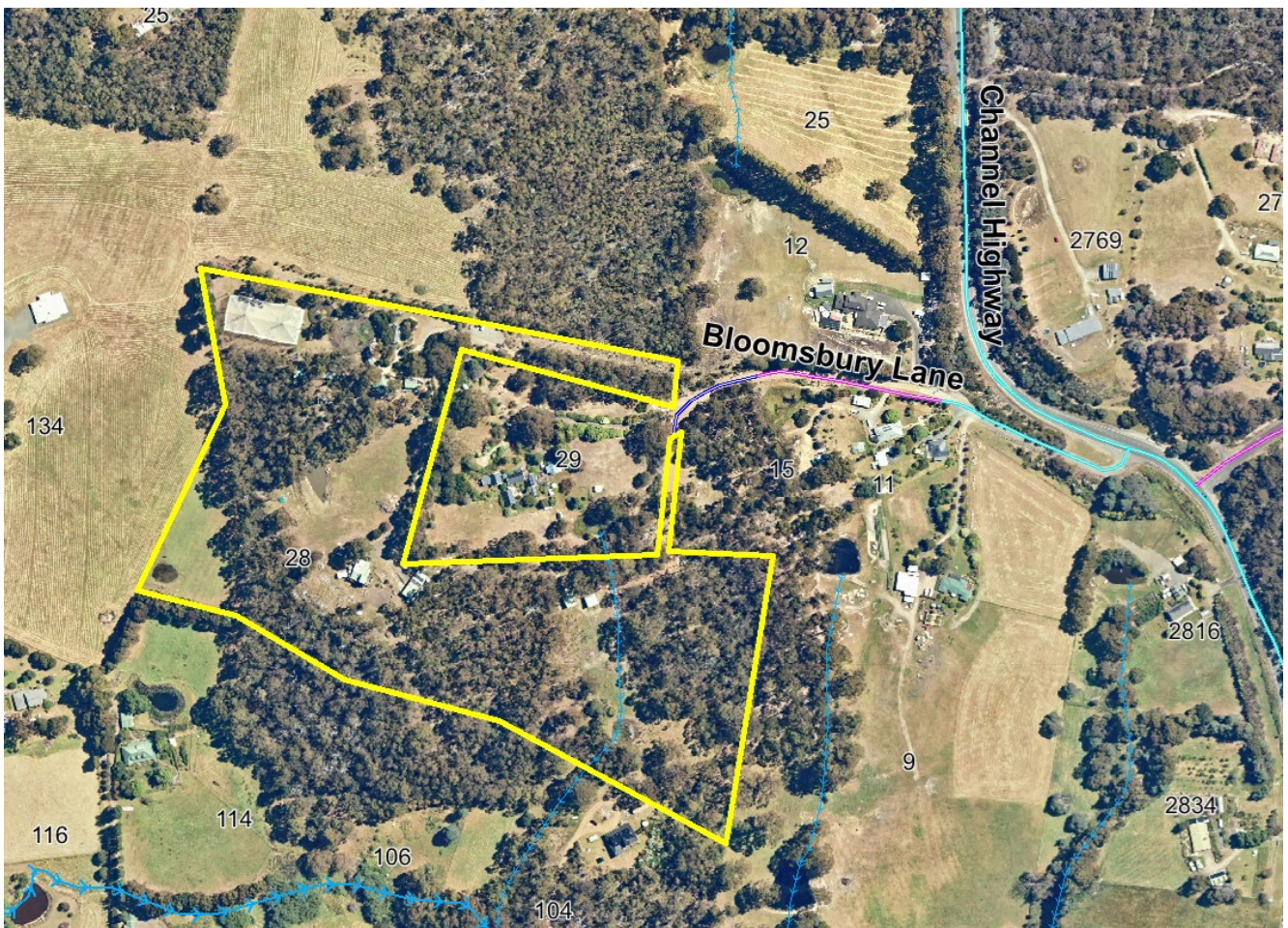

Additional page to Planning Permit Application

Raptor Refuge Inc

At present permission for visitors to attend the Refuge includes

1. School groups;
2. Bird watching club, or
3. Wildlife carers.

No change sought.

At present permission for visitors to attend the Refuge includes

1. Monday to Saturday 10.00am to 3.00pm; and
2. Sunday 10.00am to 3.00pm
3. Saturday evening 4pm-8pm (limited to 3 occasions per calendar year for specialist workshops)

Expanded hours are sought as follows:

1. Monday to Saturday 10.00am to **4.00pm**;
(one additional hour each afternoon)
2. Sunday 10.00am to 3.00pm
(no change); and
3. Saturday evening 4pm-8pm (limited to **four** occasions per calendar year for specialist workshops) (*one additional session in each calendar year*)

Kingborough Council

Development Application: DA-2024-240

Date Received: 5 July 2024

Date placed on Public Exhibition: 20 July 2024