

Appendix – Declared Dog Areas

The following maps are provided to provide clarification in relation to the declared areas outlined within the Kingborough Dog Management Policy.

EXERCISE AREAS (marked in green)

Apex Park, Tarooma

Exercise Area: Off lead



Tarooma Beach, East of Boat Ramp

Exercise Area: Off lead

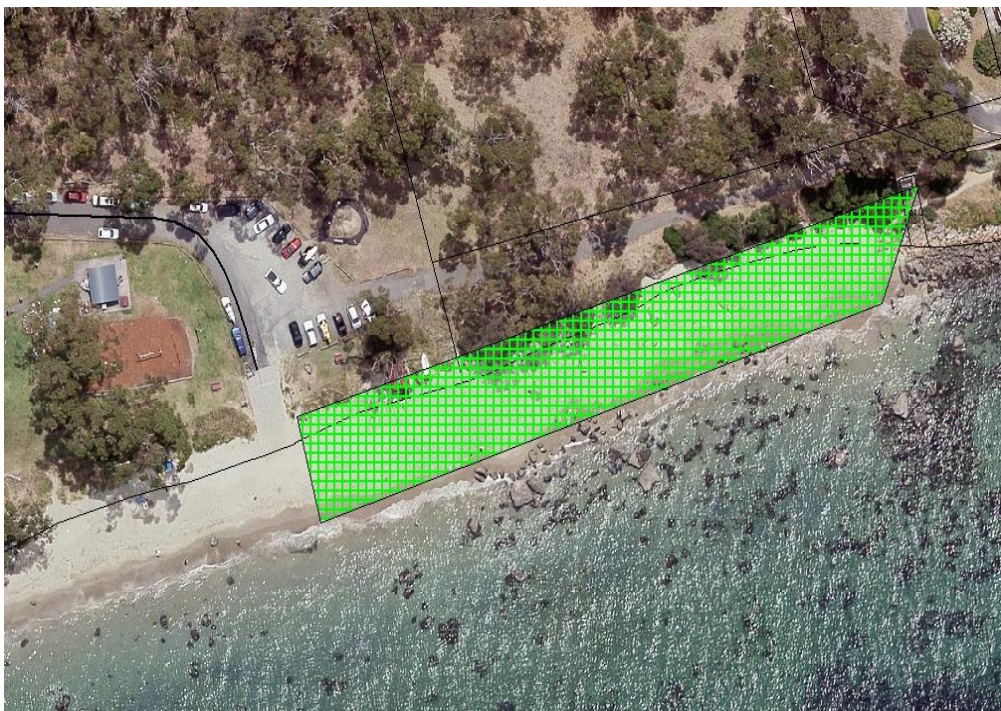

Suncoast Dog Park, Blackmans Bay
Exercise Area: Off lead within fenced area



Suncoast Walking Track Blackmans Bay
Exercise Area: Off lead



Kingston View Drive, Kingston (past tennis courts)

Exercise Area: Off lead (grassed area only)



Kingston View Drive , Kingston (past tennis courts)

Exercise Area: Off lead - Greyhounds only (grassed areas only)



Maranoa Heights Reserve

Exercise Area: Off-lead [\(excluding playground\)](#)



Kingborough

Dog Management Policy 4.3

Dru Point, Margate (within dog exercise fenced area)

Exercise Area: Off lead within fenced area



Snug Beach South

Exercise Area: Off lead (sand only -green)



Kingborough

Dog Management Policy 4.3

Clarks Beach, Coningham

Exercise Area: Off lead

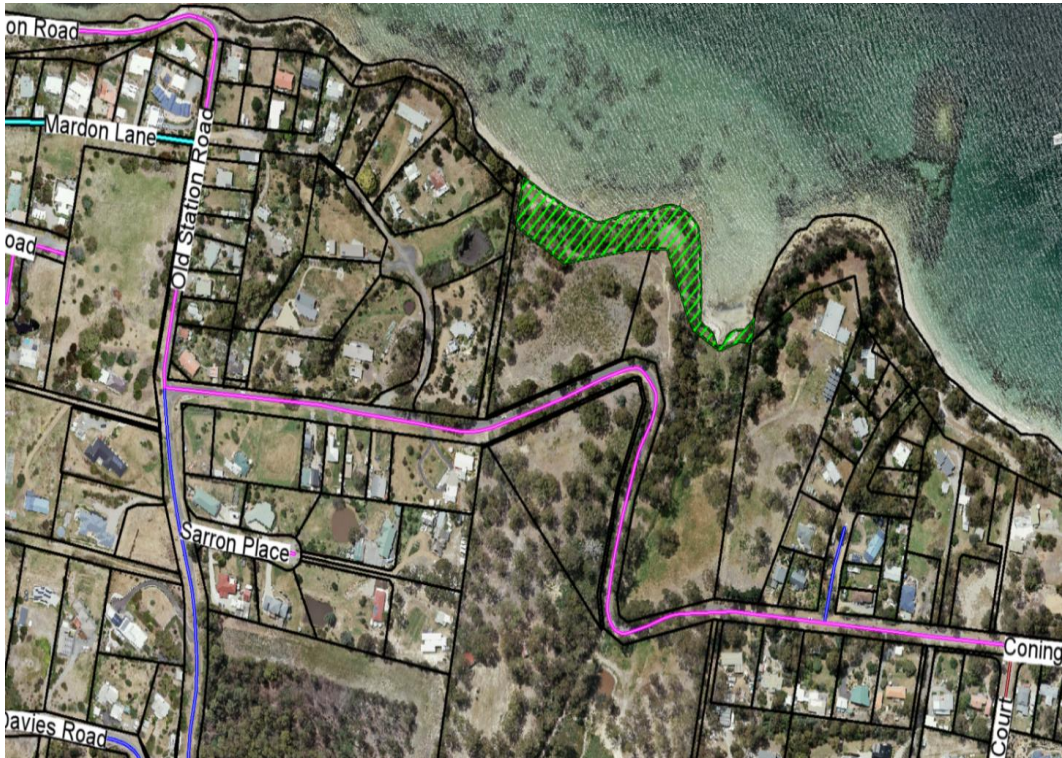

Kettering Reserve (grassed area below oval only)

Exercise Area: Off lead



Middleton Beach, South of Stormwater Pipe

Exercise Area: Off lead



TRAINING AREAS (marked in orange)

Southern Obedience Club, Kingston (Gormley Drive)



Country Dog Association, Lower Longley



PROHIBITED AREAS (marked in red)

Browns River Reserve, Kingston Beach (Northern side of river)

Prohibited: At all times



Browns River Reserve, Kingston Beach (end Balmoral Road)

Prohibited: At all times



Kingborough

Dog Management Policy 4.3

Kingston Wetlands

Prohibited: At all times (excluding on-lead and contained to track and formed road)

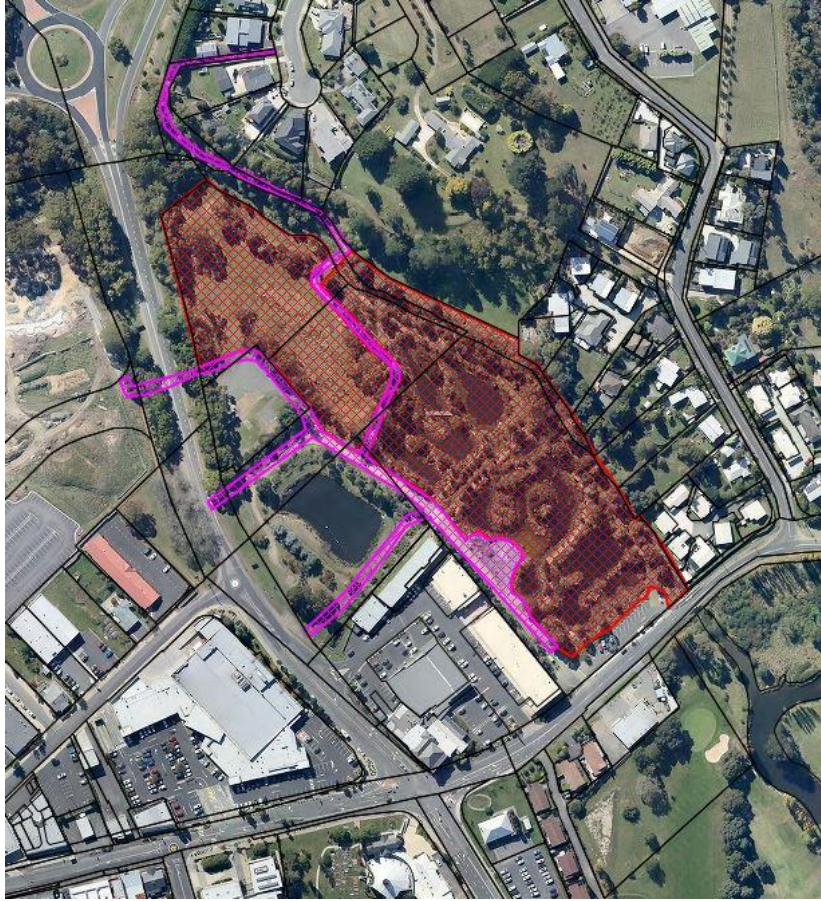

Boronia Beach Reserve, Kingston Beach

Prohibited: At all times



Blackmans Bay Beach (Rock Platforms North), Blackmans Bay
Prohibited: At all times



Kingborough

Dog Management Policy 4.3

Tinderbox Hills Reserve, Tinderbox

Prohibited: No dogs (July to March)

Restricted all other times: On lead and on formed tracks only (April to June)

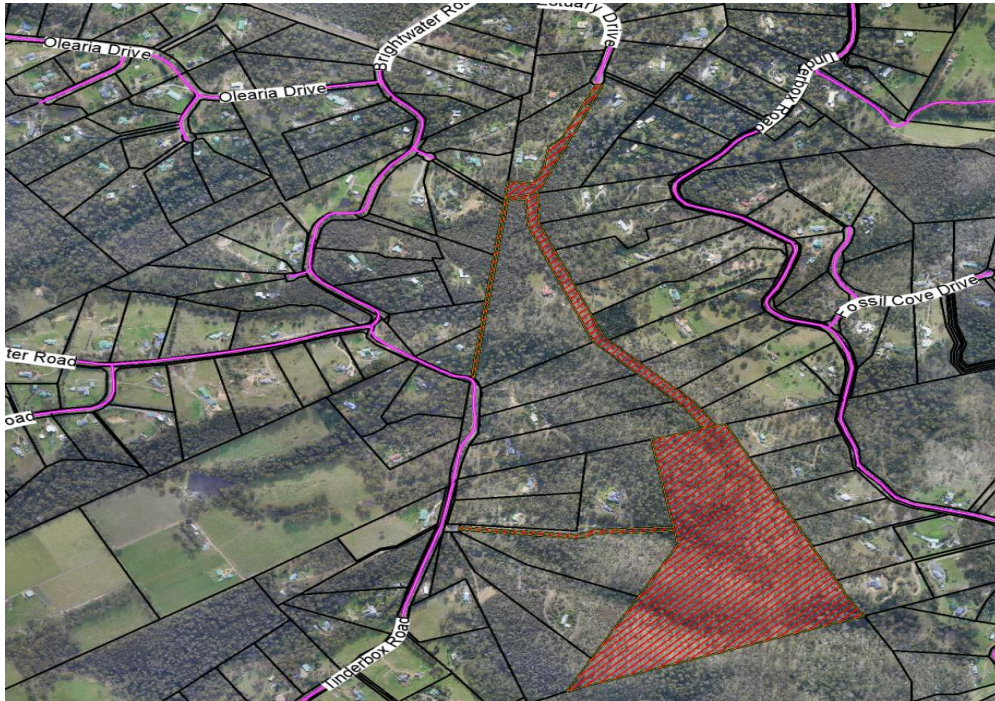

Summerleas Rd / Scott Rd Reserve, Fern Tree

Prohibited: No dogs (July to March)

Restricted all other times: On lead and on formed tracks only



Stinkpot Bay Track, Howden

Prohibited: At all times



Mt Louis Reserve, Tinderbox

Prohibited: July~~ne~~ to March

Restricted [all other times](#): On lead and on formed tracks only

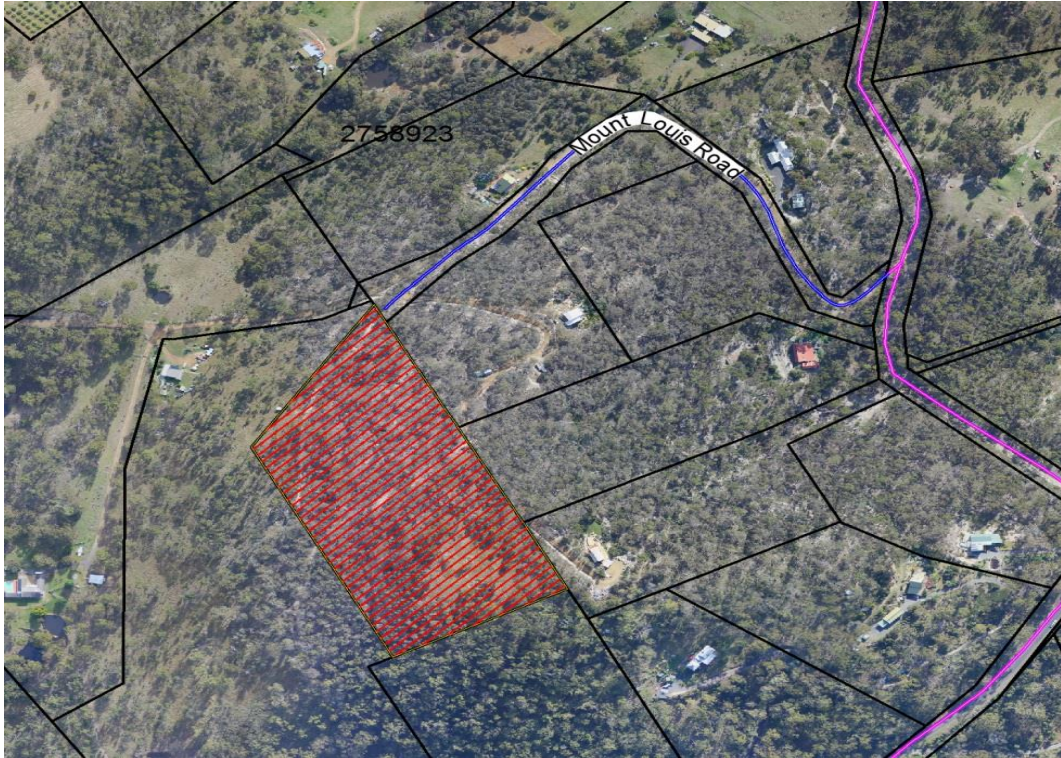

Sandfly Land for Wildlife Reserve, Sandfly

Prohibited: At all times

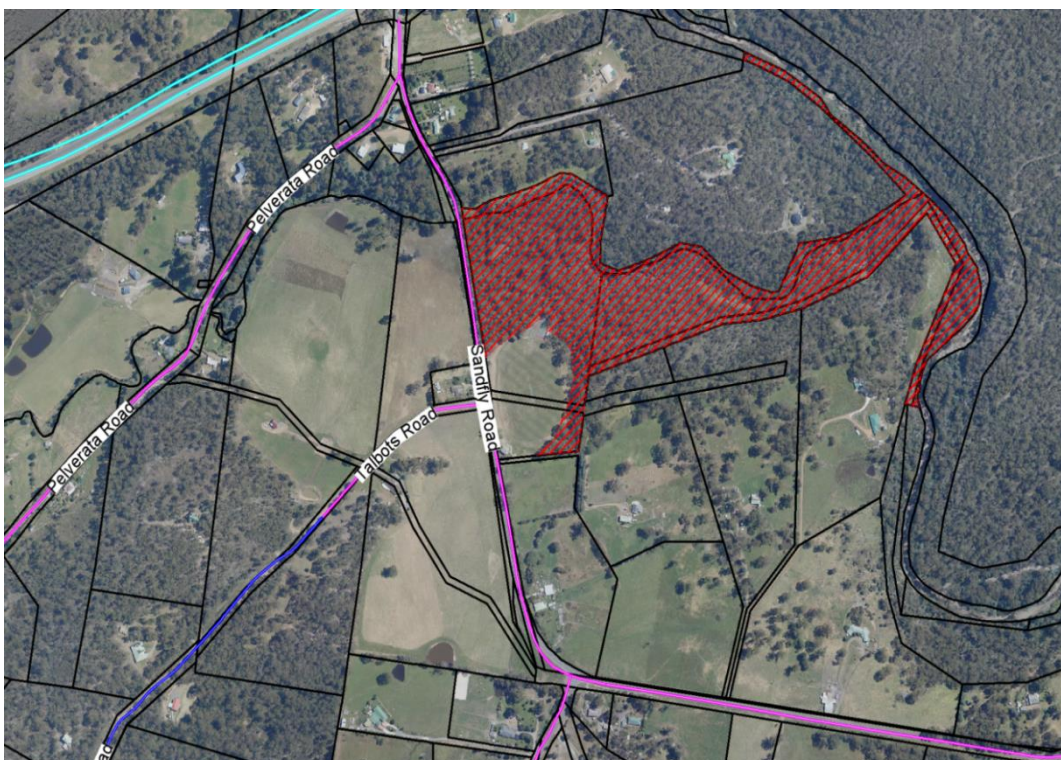

Kettering Cemetery Bushland Reserve, Kettering

Prohibited: At all times



Adventure Bay Bushland Reserve, Adventure Bay (behind Bowls Club)

Prohibited: At all times



Main Coningham Beach Rock Platforms (East)

Prohibited: At all times



Kingston Wetlands

Prohibited: At all times

Restricted: Cottage Road Walking Track – on lead

